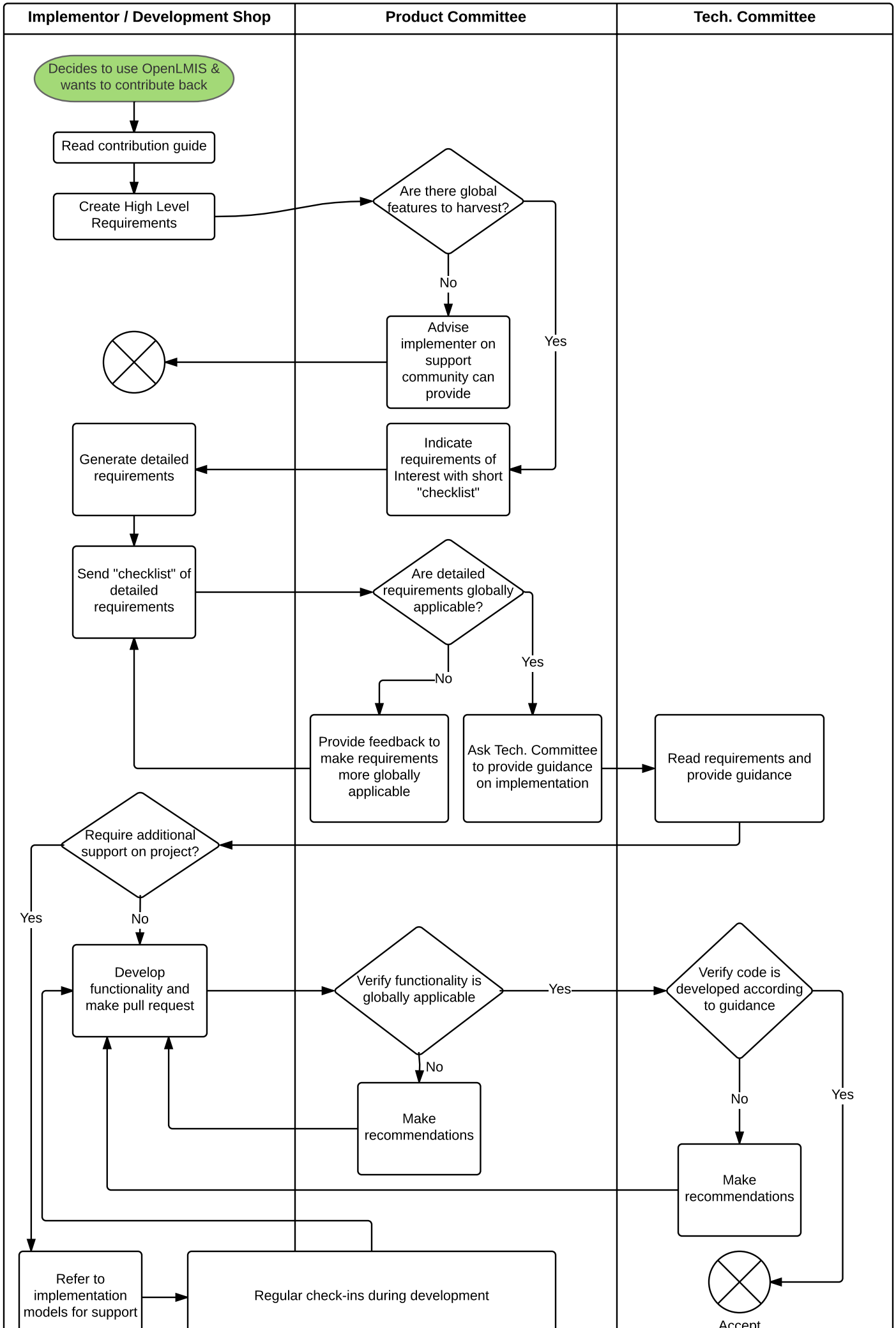
Implementor / Development Shop
Product Committee
Tech. Committee
Decides to use OpenLMIS & wants to contribute back
Read contribution guide
Create High Level Requirements
Are there global features to harvest?
No
Yes
Advise implementer on support community can provide
Indicate requirements of Interest with short "checklist"
Generate detailed requirements
Send "checklist" of detailed requirements
Are detailed requirements globally applicable?
No
Yes
Provide feedback to make requirements more globally applicable
Ask Tech. Committee to provide guidance on implementation
Read requirements and provide guidance
Require additional support on project?
Yes
No
Develop functionality and make pull request
Verify functionality is globally applicable
Yes
No
Make recommendations
Verify code is developed according to guidance
No
Yes
Make recommendations
Refer to implementation models for support
Regular check-ins during development
Accept

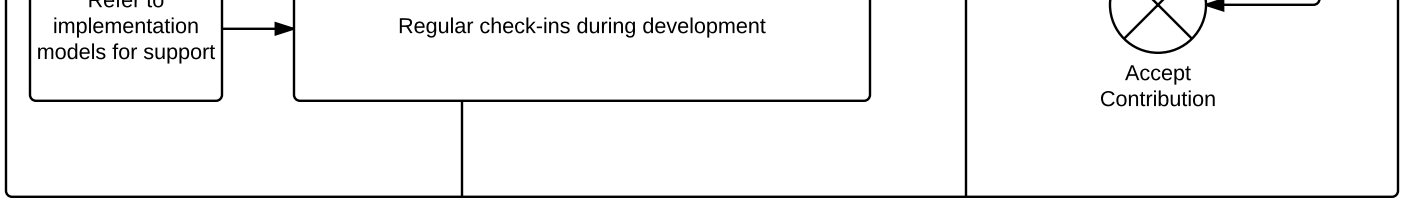
Refer to implementation models for support
Regular check-ins during development
Accept Contribution